

CITY OF LONSDALE
MOSQUITO CONTROL MANAGEMENT SERVICES
MARCH 12, 2026

I. STATEMENT OF PURPOSE

The City of Lonsdale is requesting proposals from companies to provide the City with mosquito control management services.

II. SCOPE OF PROPOSAL

Companies shall provide the City with the following information:

- a. a quote on labor and materials for both: (1) ULV synthetic pyrethroid based insecticide and (2) All-Natural/Organic based treatments based on the following:
 1. twenty-one (21) city wide treatments based on approximately thirty-nine (39) miles of streets in addition to driving through the Jaycee Park, Trena Memorial Park, Sticha Park, Kalina Park, the Archery Range, Dog Park and Trcka Park
 2. weekly service on Tuesdays, beginning May 19, 2026
 3. additional service July 2nd, August 6th, September 3rd (included in 21 treatments)
 4. if dry weather is experienced, the City reserves the right to cancel a scheduled treatment
 5. treatments should be completed at dusk to maximize the benefit of the treatment
- b. a quote for labor and materials for an all-natural/organic adulticide based on the attached Surface Water Maps

In addition, the company will be responsible for the following:

- a. providing the City with all necessary Safety Data Sheets (SDS)
- b. providing the City with a certificate of insurance that lists the City as an additional insured
- c. insecticide dosage and quality control analysis
- d. weather limit monitoring
- e. assuring treatments are made according to material labels (temp., wind, precipitation, etc.)
- f. providing the City with a summary sheet pertaining to: miles of streets covered, wind, temp., precipitation, etc. for each treatment
- g. notifying the City of all treatment dates so the City can advertise them prior to the first treatment
- h. providing the City with a contact name, toll free number and email address for residents to call and/or email with any questions or concerns
- i. having licensed staff perform the treatments

The City will be responsible for notifying the public of the treatment dates.

References

List of references relating to similar projects completed over the last three (3) years. Include name, address and phone number of contact person.

III. SELECTION PROCESS

- a. The City Council will be selecting a company to provide the service at their April 9, 2026 City Council meeting at 7:00 pm.

IV. TERMS AND CONDITIONS

- a. The City of Lonsdale reserves the right to cancel or amend the Request for Proposals at any time and for any reason. The City of Lonsdale also reserves the right to determine the successful respondent. The City of Lonsdale further reserves the right to reject any or all proposals for any reason.
- b. The firm shall not assign any interest in this proposal and shall not transfer any interest in the same without the prior written consent of the City of Lonsdale.

- c. All proposals must be signed by a duly authorized individual.
- d. The company must submit one (1) copy of its proposal to the City Administrator no later than noon, Thursday, April 2, 2026. Proposals can be mailed or emailed but not faxed.
- e. All proposals or questions should be addressed and submitted to:

MOSQUITO CONTROL MANAGEMENT SERVICES RFP

Joel A. Erickson, City Administrator

103 15th Ave SE

Lonsdale, MN 55046

Phone: (507) 744-2327, ext. 6

jerickson@lonsdalemn.com

**CITY OF LONSDALE
MOSQUITO CONTROL MANAGEMENT (MCM) PROGRAM
BID SHEET**

Company: _____

Signature: _____ Date: _____

Part I. General Service:

- a. Computer System and Record Keeping Database
- b. Public relations and educational brochures
- c. Mosquito hotline – Citizens Response number and email address
- d. Comprehensive Insurance Coverage listing the City of Lonsdale as an additional insured
- e. Program Consulting and Quality Control Staff
- f. Per treatment operational reports, periodic advisories and annual report
- g. Regulatory compliance on local, state and federal levels

Part II: Adulticiding in Residential Areas (Synthetic Pyrethroid):

- 1. Twenty-one (21) city wide ULV synthetic pyrethroid based treatments for approximately 39 miles of streets in addition to driving through the Jaycee Park, Trendera Memorial Park, Sticha Park, Kalina Park, the Archery Range, Dog Park and Trcka Park.
- 2. Per treatment fee for any additional authorized community wide ULV treatments.
- 3. ULV treatments with a synthetic pyrethroid based insecticide.

2026 cost for twenty-one (21) community wide ULV treatments: \$ _____

Cost per additional community wide ULV treatment: \$ _____

Part II: Adulticiding in Residential Areas (All-Natural / Organic):

- 1. Twenty-one (21) city wide All-Natural/Organic based treatments for approximately 39 miles of streets in addition to driving through the Jaycee Park, Trendera Memorial Park, Sticha Park, Kalina Park, the Archery Range, Dog Park and Trcka Park.
- 2. Per treatment fee for any additional authorized community wide All-Natural/Organic treatments.
- 3. ULV treatments with an All-Natural/Organic based adulticide.

2026 cost for twenty-one (21) community wide All-Natural/Organic treatments: \$ _____

Cost per additional community wide All-Natural/Organic treatment: \$ _____

Part III: Larvicide Treatment of Surface Water (All-Natural / Organic):

- 1. Based on the attached maps with pucks/briquettes lasting 180 days \$ _____

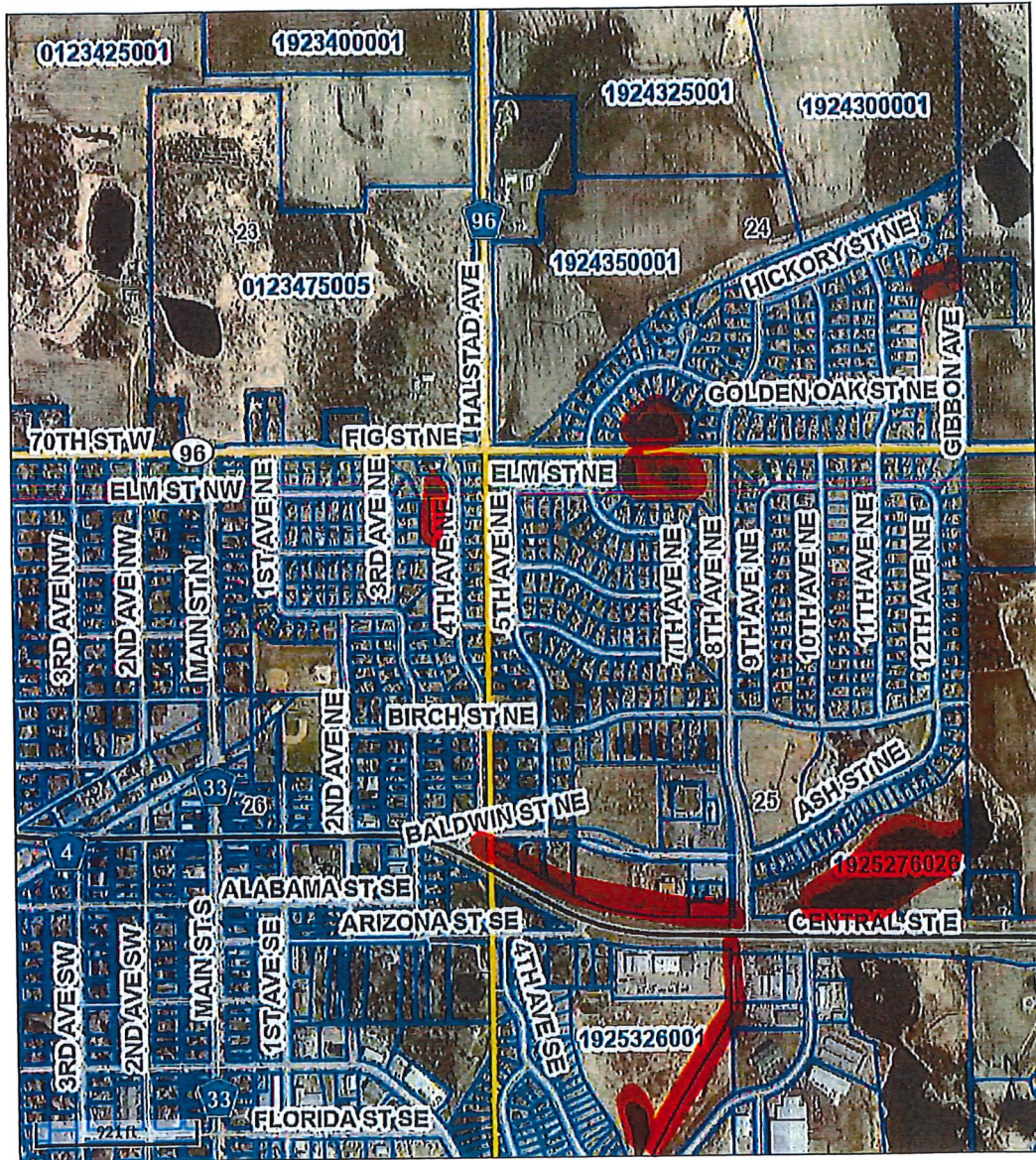

Overview

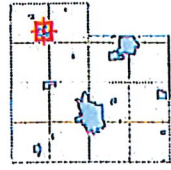

Legend

- Townships
- Sections
- Parcels
- Roads
- Road Numbers

The parcels are the base parcels in Rice County.

Disclaimer: The information in this web site represents current data from a working file which is updated continuously. Information is believed reliable, but its accuracy cannot be guaranteed.

Date created: 3/21/2023
 Last Data Uploaded: 3/21/2023 7:47:20 AM

Developed by **Schneider**
 GEOSPATIAL



Overview

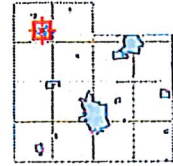

Legend

- Townships
- Sections
- Parcels
- Roads
- Road Numbers

The parcels are the base parcels in Rice County.

Disclaimer: The information in this web site represents current data from a working file which is updated continuously. Information is believed reliable, but its accuracy cannot be guaranteed.

Date created: 3/21/2023

Last Data Uploaded: 3/21/2023 7:47:20 AM

Developed by Schneider
GEOSPATIAL

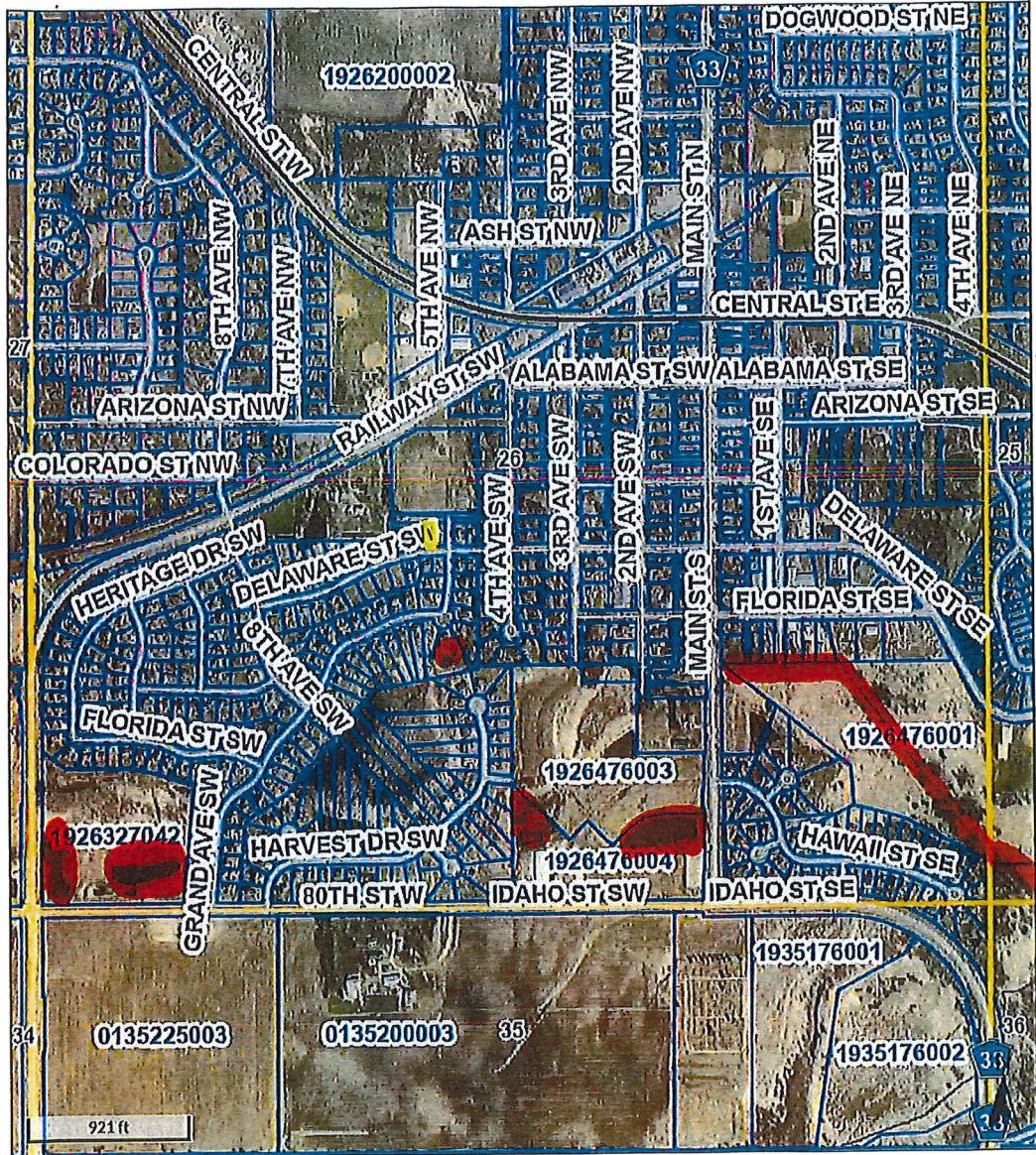

Overview

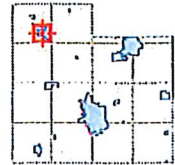

Legend

- Townships
- Sections
- Parcels
- Roads
- Road Numbers

The parcels are the base parcels in Rice County.

Disclaimer: The information in this web site represents current data from a working file which is updated continuously. Information is believed reliable, but its accuracy cannot be guaranteed.

Date created: 3/21/2023

Last Data Uploaded: 3/21/2023 7:47:20 AM

Developed by Schneider
GEO SPATIAL